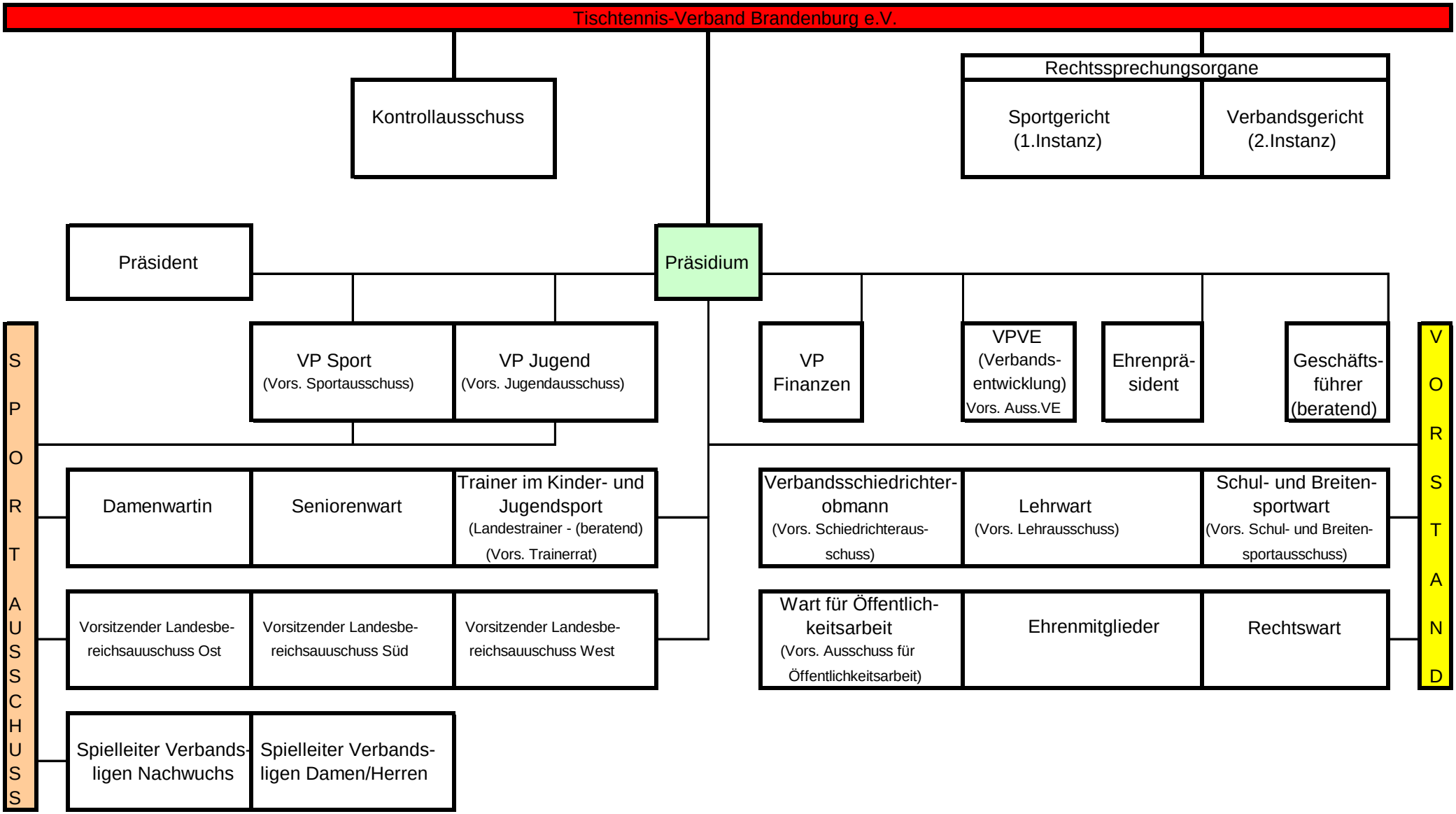Organisationsstruktur des TTVB (Stand: 2021)